

# JALSHIP MANAGEMENT

SAFETY, COMMITMENT, EXCELLENCE



## COMPANY PROFILE

## JALSHIP MANAGEMENT PRIVATE LIMITED

A-403, NANDDHAM, PLOT NO.59, SECTOR - 11,  
CBD BELAPUR, NAVI MUMBAI, MAHARASHTRA,  
INDIA 400614



# ABOUT US

## Technical Management

---

## Crew Management

---

## Value Added Services

---

JalShip Management is one of the pioneers in providing very specialized and customized Crew & Technical Ship Management to the Maritime Industry. Our services are custom-made for our Clients and fulfil the present-day requirements of this century. We are proud to be a combination of traditional values of trust, sincerity, integrity, hard work and fair business practices together with a modern technology-oriented management system.







# INTRODUCTION

Incorporated in 2021, Jalship is a reliable partner for ship owners who want to ensure the safe and efficient operation of their vessels. Our Company is headed by a Group of Master Mariners, Chief Engineers, with extensive sailing & shore experience as a Master and Chief Engineer as well as Ship Superintendents. Jalship is approved by Panama Flag for Technical Management under Document of Compliance (DOC). With a team of extensive sailing and shore experience, including gas tanker field. Jalship is committed to providing dedicated, high-quality services that meet international standards.

By partnering with Jalship, ship owners can be confident that their vessels will be operated safely, within budget and with a well-trained and experienced crew. The company's commitment to quality extends to all aspects of its operations, from vessel maintenance and repairs to crew training and management.

Jalship's team of experts deeply understands the complex challenges that ship owners face in today's competitive and rapidly changing maritime industry. They work closely with clients to develop customized solutions that meet their specific needs and goals.

Whether you are looking for a partner to manage your entire fleet or just a single vessel, Jalship has the expertise and resources to help you achieve your objectives.

We at Jalship believe in long-term business relationships.





## MISSION STATEMENT

Jalship Management is committed to provide Ship management services to its clients maintaining the following standards.

- High Safety and Quality standards of crew and assets.
- Commitment towards environmental protection.
- Pledged to continuously improve the service towards Sustainability.
- Provide the most economical solutions to its valued clients.



## VISION STATEMENT

Jalship Management Vision is to become a Leader in providing experienced Seafarers & Quality Ship Management Services to its clients assisting them to meet and exceed their business objectives building and maintaining long-term business relationships.



## OUR VALUES

- Transparent and honest dealings
- Maintain long-term and healthy business relationship
- Economic and reliable services
- Innovative approach
- Modern yet Traditional outlook

Safety is at the forefront of everything JalShip does - operating above industry-specified guidelines to maintain its exemplary safety record. We work with our customers to comprehensively review all operational requirements and associated documentation, building up data on the individual elements of Ship Management. We continually review and improve our processes.



# WHAT DO WE OFFER

- Ensuring that the vessel complies with the requirements of the law of the Flag State
- Ensuring compliance with the ISM/ISPS Codes
- Providing competent personnel to supervise the maintenance and general efficiency of the vessel
- Arranging and supervising dry-dockings, repairs, alterations and the maintenance of the vessel to the standards agreed with the Owners provided that the Managers shall be entitled to incur the necessary expenditure to ensure that the vessel will comply with all requirements and recommendations of the classification society, and with the law of the Flag State and of the places where the vessel is required to trade
- Arranging the supply of necessary stores, spares and lubricating oil
- Appointing surveyors and technical consultants, when necessary
- Upon request, supervising the sale and physical delivery of the vessel under the sale agreement
- Arranging for the supply of provisions unless provided by the Owners
- Arranging for the sampling and testing of bunkers



Our extensive experience in ship owning in recent years has enabled us to provide consistent monitoring of the vessel's operation, performance and condition to maintain safety, reliability and efficiency, and asset value.

We shall help you to optimize your business by:

**Cost savings:** We negotiate better rates for services such as repairs and maintenance, and have access to economies of scale that can reduce operating costs.

**Improved efficiency:** We use our expertise to streamline processes and improve the efficiency of the vessel, thereby reducing downtime and increasing productivity.

**Risk management:** We help ship owners to manage risks such as regulatory compliance, crew safety, and financial exposure.

**Access to expertise:** We provide valuable technical and operational support, helping the vessel owner, to stay up-to-date with the latest developments in the industry and make informed decisions about their business.

# VALUE ADDED SERVICES

## DRY DOCKING

We at JALSHIP offer a dedicated and qualified staff of former chief engineers, shipyard production engineers, coating inspectors, certified steel inspectors, and electrical inspectors to ensure the safe and economical dry docking of their vessels.

### Pre-docking

- Participate in drydock conception meetings with the company's leadership
- Participate in compliance meetings as the representative of the client while discussing the requirements with class and flag representatives.
- Develop a job scope
- Compare various quotes, analyze & prepare a report to assist management in deciding which vendor to award the project to.
- Receive the quotations and the job scope from the vendor selected for the job, confirm the scope with the shipboard leadership and establish a deadline for the vendors.
- Specialist service with respect to statutory perspective.

### While Dry-docking is underway

- Ensure that your company's leadership is up-to-date on the work in progress.
- capturing Images of work in various stages such as photographs and videos.
- Make sure the project in progress follows the Planned chart closely
- Be sure statutory requirements are being met at all stages to prevent last-minute surprises.

### Post-completion of dry-docking

- Using the collected data, compile our own reports with appropriate images, video graphs, and other critical information.
- Prepare a report that can be integrated into the ship's specific planned maintenance system.
- Receive vendor/yard reports and sort them for addition to the PMS system. To provide the client company with a complete data log and database of the dry docking project.





# VALUE ADDED SERVICES

## PRE-PURCHASE SHIP INSPECTION

We at Jalship offer pre-purchase vessel condition assessment services at major ports around the world. Our global network of expert ship inspectors enables us to appoint the best inspector nearest to the inspection port without any overhead cost. We have delivered this service in over 75 countries. Our inspectors have Chief Engineer and Technical Superintendent backgrounds and conduct the most efficient yet detailed assessments of the vessel's condition. Our standard vessel pre-purchase inspections typically take 10-12 hours of visual examination onboard followed by a review of vessel performance records. However, if the vessel stays in the port for a shorter period, we try to accommodate such cases by appointing two inspectors. The JALSHIP maritime engineers are well-versed to interrogate the best inspection services that deliver a quality-driven outcome, and healthy ship working for years.

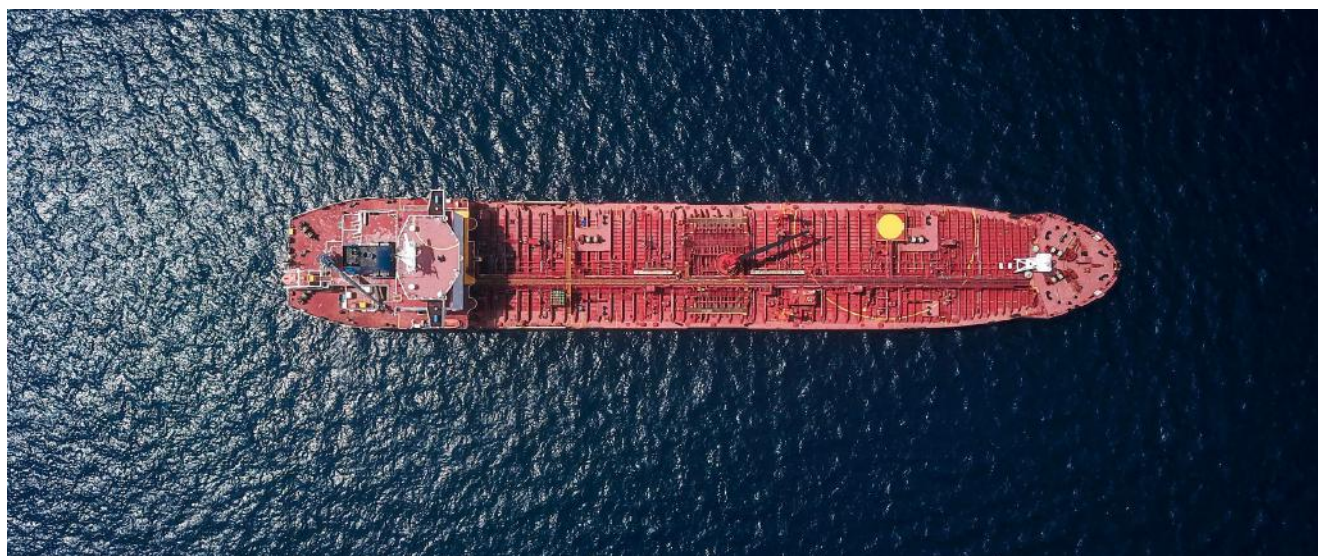

## PRE-VETTING INSPECTION

The purpose of these inspections is to successfully complete Cargo Major Inspections. Cargo Majors or Petroleum Terminals generally conduct an inspection of the 3rd party vessels against standards of safe vessel operation developed through inputs of various stakeholders in the industry. Based on the rating of the vessel's condition, these cargo majors permit the vessel to carry their cargoes or allow them to operate on their terminal. Commercially, it is very critical to have your vessels endorsed by cargo majors in order to increase the commercial engagement of the fleet.

Vetting Inspections are a snapshot evaluation of your operating procedures, implementation, and condition of the vessel and her equipment. It is crucial to keep your vessels prepared all the time for vetting to maximize commercial opportunities.

We have specially designed ship inspections based on the SIRE program and RightShip for Oil & Chemical Tankers or Bulk Carriers to evaluate the preparedness of the vessel for the upcoming vetting inspections. This service usually involves a 2 -day visit to the vessel, preferably during cargo discharging. We provide truly independent advice on potential gaps, risks, and how to mitigate them.

JALSHIP is the Marine expert with a bespoke resolution of ship inspection, auditing, and feedback, with the help of handpicked professional individuals that are contained with top proficient knowledge of technical aspects of vessel and ship vetting. The JALSHIP marines are the ultimate ship technical consultation and assessment hub, offering ample services on board, that are responsive and reliable at the same time.

# VALUE ADDED SERVICES

## AUDITS & TRAINING

We perform the following marine safety & internal audits:

- TMSA/ISM/MLC/ISPS internal audits for verification of implementation of compliance
- Environmental audits such as ECP MARPOL and ECP Navigation audits
- Training on ECDIS
- Assistance in Preparing Audit reports

We perform these audits on-behalf of the ship managers and/or operator to verify the practical effectiveness of ISM implementation onboard ships. We also carry out various other independent verification of vessel compliance with Marine Order and Navigation Audits.

## MANNING & CREWING

JALSHIP Offers a certified and able crew for your vessel or project. We can work like magic in finding the specialist workforce, even in a very short time span, without cutting corners.

Crew management of vessels/units includes the following:

- Competence management according to industry's and Owners' needs
- Recruitment and selection of high standard crew mainly worldwide
- Extensive portfolio of our own JALSHIP seafarers, with a tight network of partners enabling additions.
- Adhering to local content regulations, as per requirement



In short, we shall manage the following:

**Recruitment:** We shall arrange for the recruitment of crew members, including advertising open positions, screening candidates, and managing the selection process.

**Training:** We can provide training to crew members to ensure that they have the necessary skills and knowledge to perform their duties safely and effectively.

**Performance management:** We shall monitor the performance of crew members and provide both our own and the owners' feedback to help the crew members improve their performance.

**Compensation and benefits:** We can negotiate and manage crew compensation and benefits on your behalf, helping to attract and retain high-quality crew members.

**Compliance:** We can help you to comply with regulatory requirements related to crew management, including labour and immigration laws.

## Investigations and Risk Assessment

We perform various marine investigations as an independent party for internal analysis or dispute resolution between parties. Our experts collect evidences, operating parameters, and interview crew and officers to investigate the actual cause of the accident and /or failure. We have core expertise in following Investigation and Risk Assessments:

- VDR investigation
- Accident/Incident Investigation
- Accident/Incident Investigation
- Speed Fuel Consumption Investigation
- Mooring Risk Assessment
- Machinery Failure
- Bunker Dispute and ROB investigation





# KEY PERFORMANCE INDICATORS

We utilize the dedicated software for Key performance indicators to analyze the performance of vessels. Below is the analysis done for one of the clients.

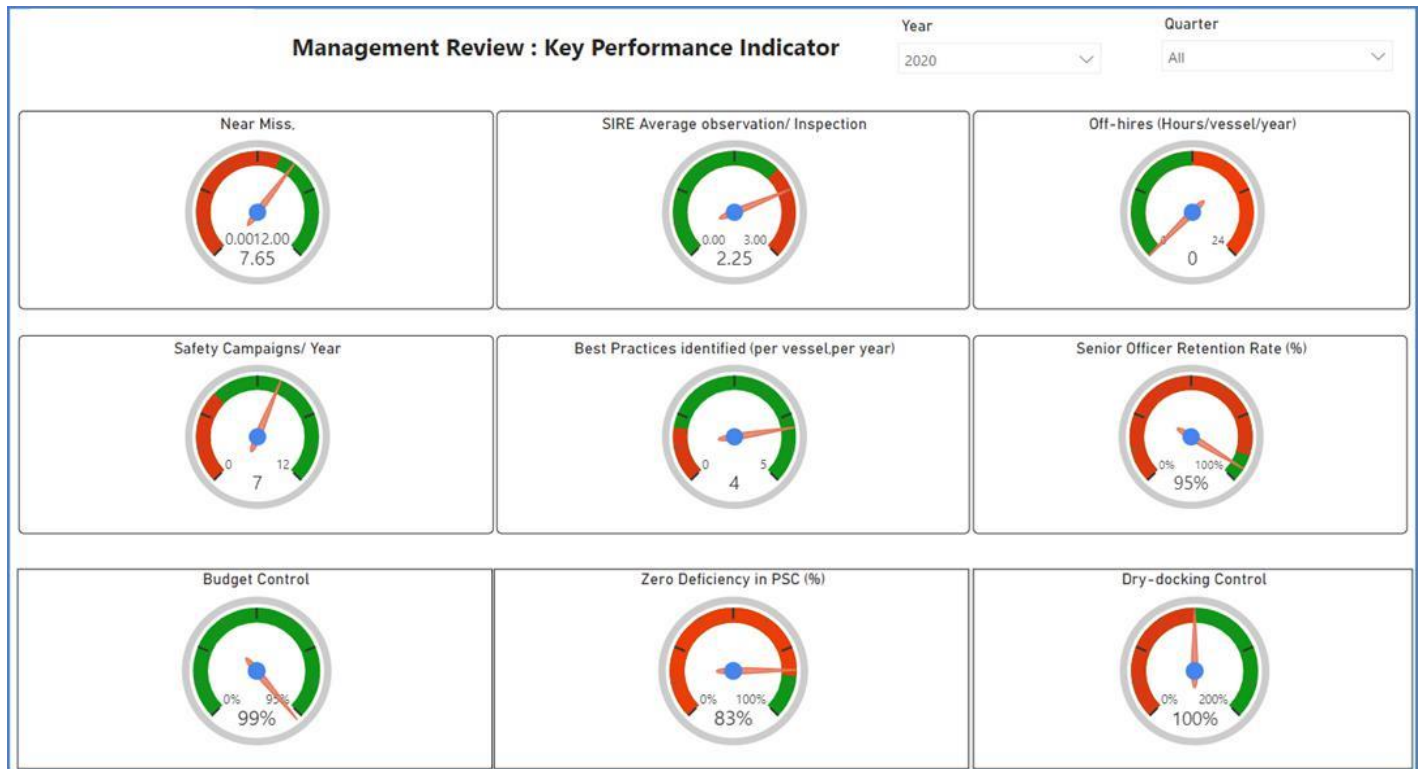

# KEY PERFORMANCE INDICATORS

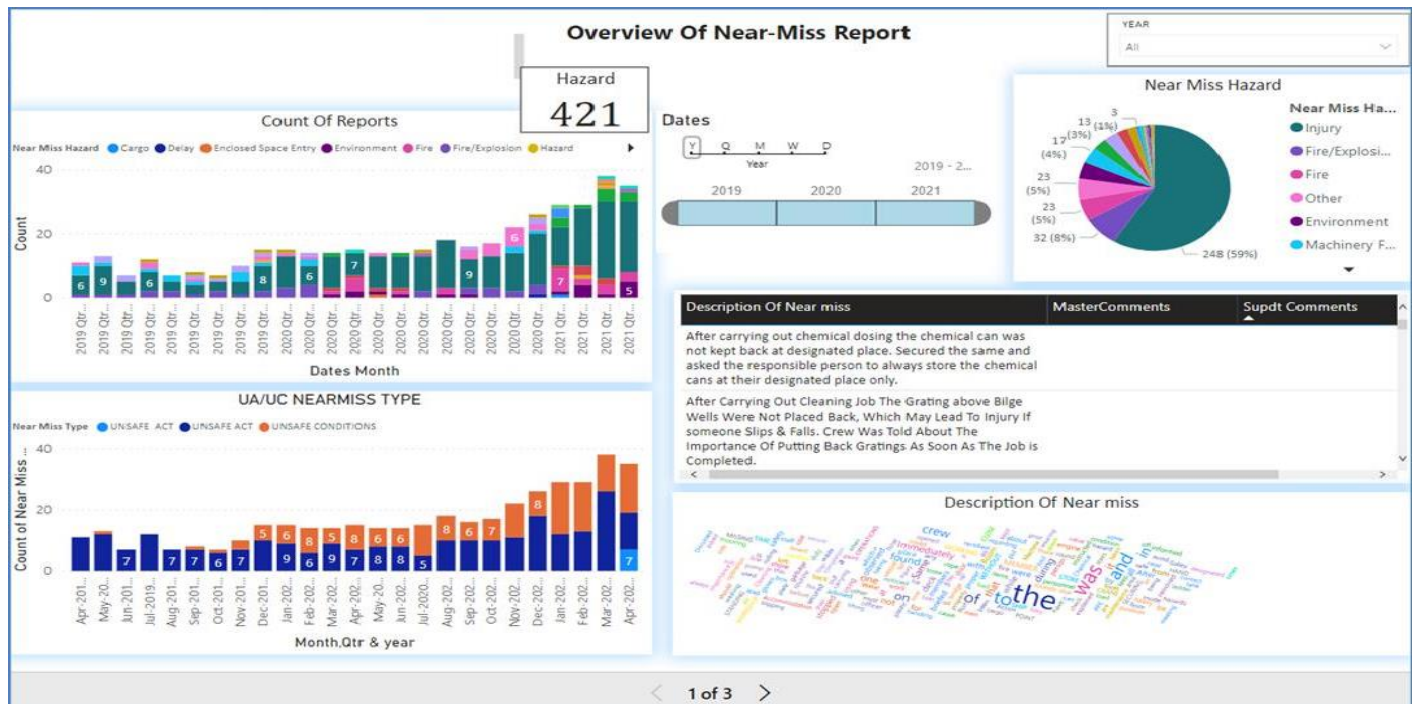



# JALSHIP ERP System

**SHIP // MATE**®  
PRODUCT BY : SBN // TECHNOLOGICS

**Ship Fleet Management Software | Vessel Management | SHIPMATE**

## **NEXT-GEN MARINE ERP SUITE FOR SMOOTHER SAILING**

Since 1995, Shipmate is trusted maritime software that provides Ship Owners, Ship Managers (main fleet, offshore and tugs), Crewing and Manning Agents (main fleet, shipyards) with tools to manage Crewing, Payroll, Crew Scheduling, Compliance Verification, Vessel Maintenance and the Stores Management process. Our Organization believes in efficient marine software to manage our operations with perfection. The marine management system from SHIPMATE is a well-designed ERP for shipping industry keeping in mind the challenges and issues faced by the shipping companies.

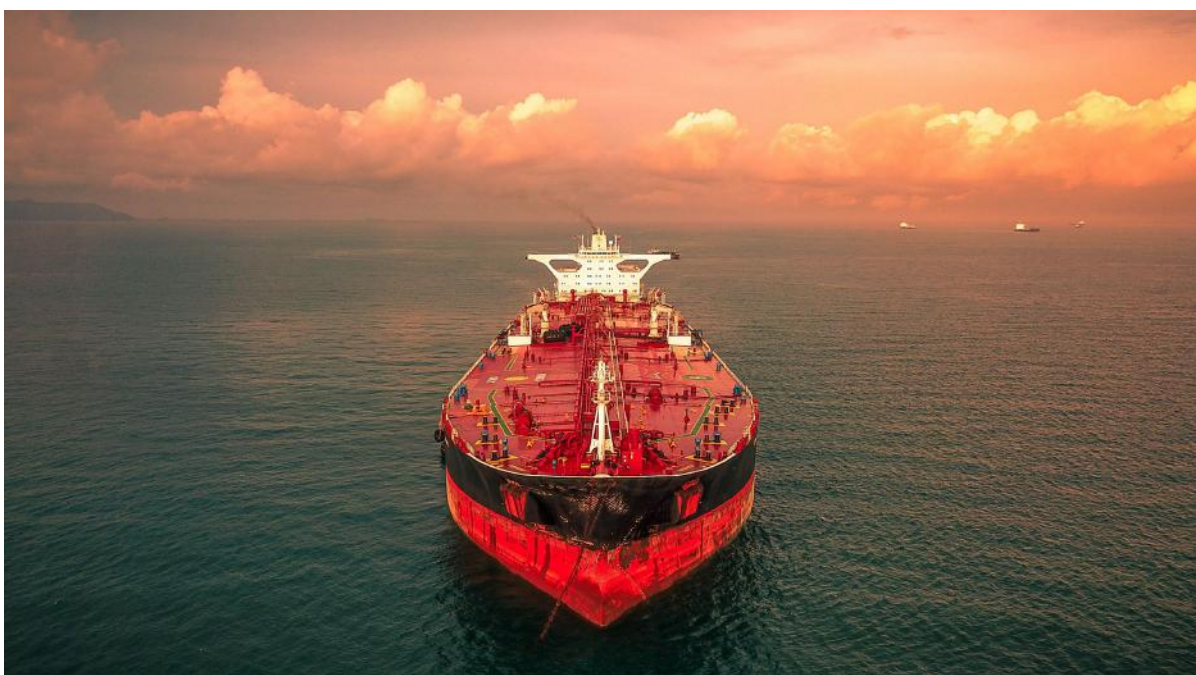



## CREW MANAGEMENT

Crew Management is handled by our in-house company **"LOADLINE SHIP MANAGEMENT PVT LTD"**

- More than 100 years of combined experience in Crew Management
- LNG, LPG, Oil & Product Tankers, Bulk Carriers, Offshore Vessels handling experiences
- Approved by DG Shipping, Govt Of India, for recruitment of Indian seafarers
- Recruitment and Placement services license (RPSL-MUM-162141) issued in 2023

### RECRUITMENT AND PLACEMENT SERVICE LICENCE

1.	Name of the Recruitment and Placement service provider	LOADLINE SHIP MANAGEMENT PRIVATE LIMITED				
2.	Address of the registered office	A-403, NAND DHAM, PLOT NO. 59, SECTOR - 11, CBD BELAPUR, NAVI MUMBAI, THANE,				
3.	Address of branch					
		Sr No	Address	City	State	Pin
4.	Status (person/company/institution/agency or other organisation)	Company				
5.	Licence number	RPSL-MUM-162141				

This is to certify that the **LOADLINE SHIP MANAGEMENT PRIVATE LIMITED** has presented the requisite documents and has complied with the procedures prescribed under Merchant Shipping (Recruitment and Placement of Seafarers) Rules, 2016.

Subject to the conditions referred to in the rules, and unless the licence is suspended or withdrawn in writing, this licence is valid from **23/02/2023** to **23/02/2028**.

Recruitment and Placement of the seafarers Service License issued under the provisions of the Merchant Shipping (Recruitment and Placement of seafarers) Rules, 2016, and Regulation 1.4. of the Maritime Labour Convention 2006, as amended.

Date :23/02/2023

Issued by Director,  
Seamen's Employment Office()

**(This is an electronically generated certificate. No signature is required for this.)**

## VESSELS UNDER OUR MANAGEMENT

**MT JAL FIGHTER**  
**(UNDER OUR TECHNICAL MANAGEMENT)**  
**SUEZMAX TANKER**  
**IMO NO – 9296391**  
**2006 BLT JAPAN**  
**S DWT – 146427 T**  
**FLAG - PANAMA**  
**CLASS – LR CLASS**  
**TRADING – BALTIC TO SE.ASIA / CHINA**  
**SIRE – MAXCOM PETROLI**

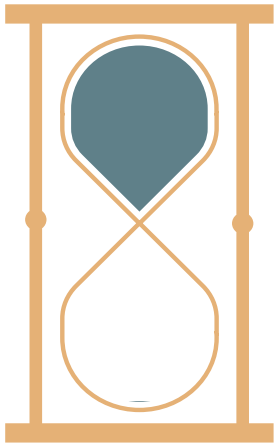

## VESSELS UNDER OUR MANAGEMENT

**MT NIKITIS**  
**(UNDER OUR TECHNICAL**  
**MANAGEMENT)**  
**AFRAMAX TANKER**  
**IMO NO – 9232450**  
**2002 BLT S.KOREA**  
**S DWT – 106106 T**  
**FLAG - PALAU**  
**CLASS – LR CLASS**  
**TRADING – BALTIC TO SE.ASIA**  
**SIRE – KOCH & KMG**



**MV PACE LIBERTY**  
**(UNDER OUR OWNERSHIP)**  
**TWIN SCREW TUG BOAT**  
**IMO NO – 9380611**  
**2005 BLT STEEL TUG BOAT**  
**GRT – 240 T**  
**LOA – 29 M**  
**BHP - 2400**  
**B.PULL – 32 T**





# OUR COMPANY FINANCIALS

## Jalship Management Pvt. Ltd.

### Turnover Progress 2021-22 to Projected 2023-24

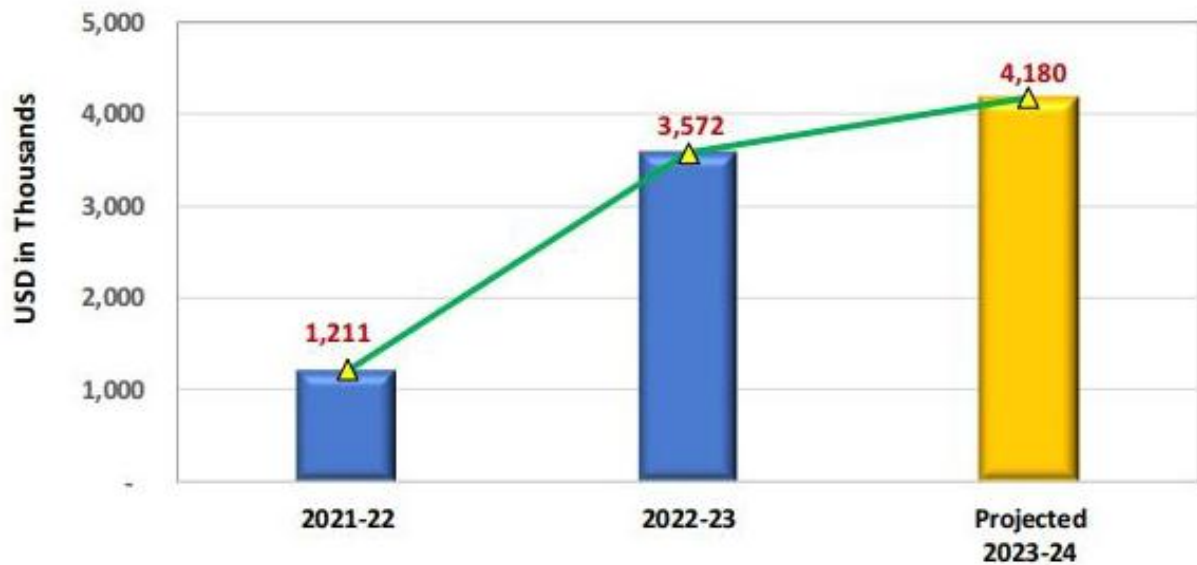

## Jalship Management Pvt. Ltd.

### Profit Progress 2021-22 to Projected 2023-24

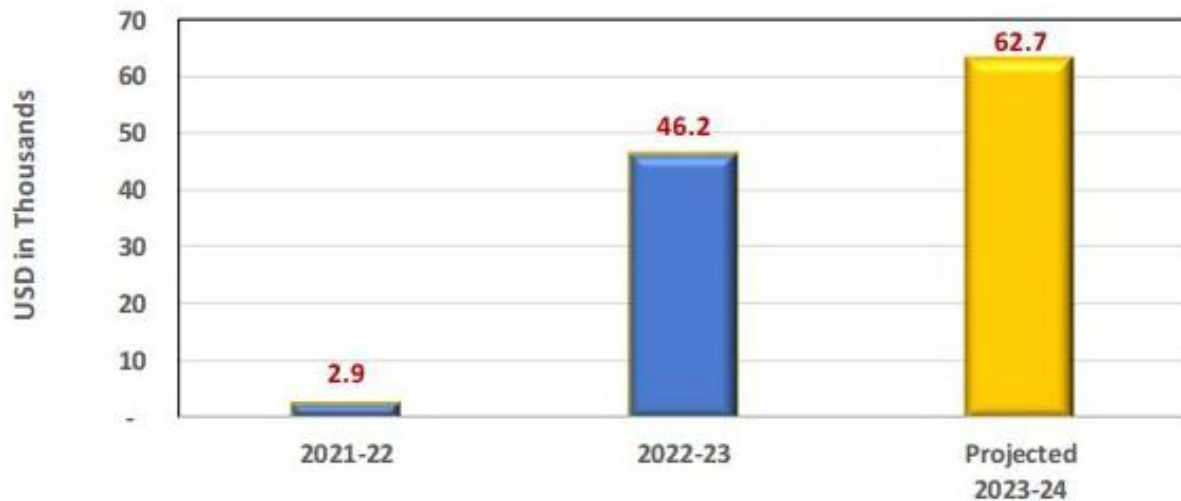



सत्यमेव जयते

GOVERNMENT OF INDIA  
MINISTRY OF CORPORATE AFFAIRS  
Central Registration Centre

## Certificate of Incorporation

[Pursuant to sub-section (2) of section 7 and sub-section (1) of section 8 of the Companies Act, 2013 (18 of 2013) and rule 18 of the Companies (Incorporation) Rules, 2014]

I hereby certify that JALSHIP MANAGEMENT PRIVATE LIMITED is incorporated on this Twenty ninth day of June Two thousand twenty-one under the Companies Act, 2013 (18 of 2013) and that the company is limited by shares.

The Corporate Identity Number of the company is U74999MH2021PTC362888.

The Permanent Account Number (PAN) of the company is AAFCJ2749H \*

The Tax Deduction and Collection Account Number (TAN) of the company is MUMJ23319C \*

Given under my hand at Manesar this Thirtieth day of July Two thousand twenty-one .

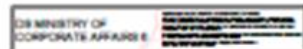

Digital Signature Certificate  
Pankaj Srivastava  
DEPUTY, REGISTRAR OF COMPANIES  
For and on behalf of the Jurisdictional Registrar of Companies  
Registrar of Companies  
Central Registration Centre

Disclaimer: This certificate only evidences incorporation of the company on the basis of documents and declarations of the applicant(s). This certificate is neither a license nor permission to conduct business or solicit deposits or funds from public. Permission of sector regulator is necessary wherever required. Registration status and other details of the company can be verified on [www.mca.gov.in](http://www.mca.gov.in)

Mailing Address as per record available in Registrar of Companies office:

JALSHIP MANAGEMENT PRIVATE LIMITED  
OFFICE NO 209 CONCORDE PLOT NO 66A, SECTOR 11 CBD  
BELAPUR, THANE, Thane, Maharashtra, India, 400614



\* as issued by the Income Tax Department

Certificate no: **BOM 2300269/PAN**  
Page 1 of 2



## Document of Compliance The Republic of Panama

Issued under the provisions of the International Convention for the Safety of Life at Sea 1974, as amended,  
**under the authority of the Government of the Republic of Panama** by Lloyd's Register Group Limited.

Name of the Company<sup>1</sup> **JalShip Management Private Limited**  
Address of the Company **A-403, Shree Nanddham,  
Sector 11, CBD Belapur,  
400614, Navi Mumbai,  
India.**

Company identification number **6238368**

This is to certify that the Safety Management System of the Company has been audited and that it complies with the requirements of the International Management Code for the Safe Operation of Ships and for Pollution Prevention (ISM Code) for the type(s) of ships listed below (delete as appropriate)

~~Passenger Ship~~  
~~Passenger High Speed Craft~~  
~~Cargo High Speed Craft~~  
~~Bulk Carrier~~  
Oil Tanker  
~~Chemical Tanker~~  
~~Gas Carrier~~  
~~Mobile Offshore Drilling Unit~~  
~~Other Cargo Ship~~

This Document of Compliance is valid until **18 April 2028** subject to periodical verification.

Completion date of the verification on which this certificate is based **19 April 2023**

Issued at **Mumbai** on **19 April 2023**



Kartavya Mehta  
Surveyor to Lloyd's Register Marine and Offshore India LLP.

a member of the Lloyd's Register group.

<sup>1</sup> See paragraph 1.1.2 of the ISM Code

Lloyd's Register Group Limited, its affiliates and subsidiaries and their respective officers, employees or agents are, individually and collectively, referred to in this clause as 'Lloyd's Register'. Lloyd's Register assumes no responsibility and shall not be liable to any person for any loss, damage or expense caused by reliance on the information or advice in this document or howsoever provided, unless that person has signed a contract with the relevant Lloyd's Register entity for the provision of this information or advice and in that case any responsibility or liability is exclusively on the terms and conditions set out in that contract.







## A CHANCE WELL DESERVED

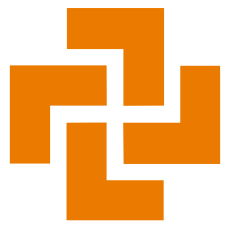

We welcome you to give us a chance to prove our self as valuable service provider for your Ships



### CONTACT PERSON

**Capt. N. Saxena**

**MOB: NO.: +91 86558 81081**

**OFF. TEL. NO. : +912242166000**

**EMAIL : [jal@jalships.com](mailto:jal@jalships.com)**

**[technical@jalships.com](mailto:technical@jalships.com)**



### HEAD OFFICE

**JALSHIP MANAGEMENT PRIVATE LIMITED**

**A-403, NAND DHAM, PLOT NO.59, SECTOR - 11,**

**CBD BELAPUR, NAVI MUMBAI,THANE,**

